

Patient report

Bio-Rad DATE: 06/27/2019
D-10 TIME: 07:28 PM
S/N: #DJ4I016123 Software version: 4.20-2
Sample ID: 10597941
Injection date 06/27/2019 07:10 PM
Injection #: 30 Method: HbA1c
Rack #: --- Rack position: 3

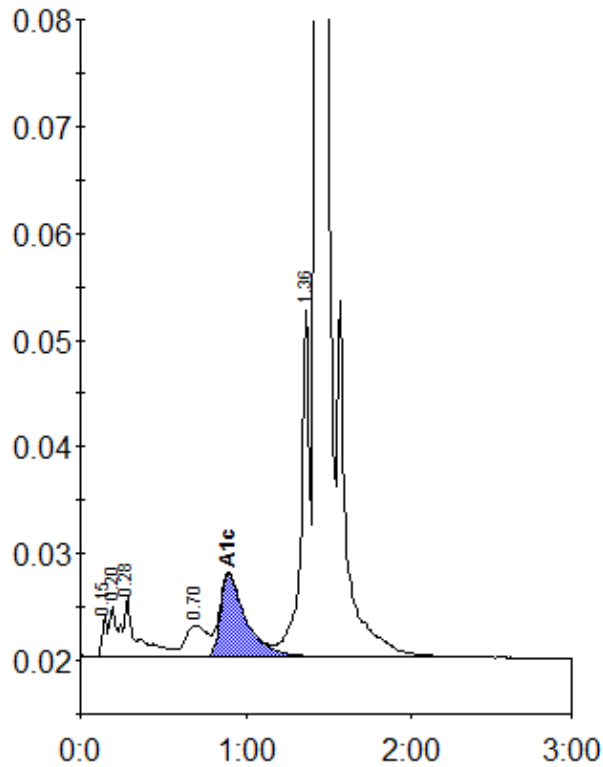

Peak table - ID: 10597941

Peak	R.time	Height	Area	Area %
Unknown	0.15	3853	8316	0.4
A1a	0.20	4915	12281	0.6
A1b	0.28	5566	34988	1.7
LA1c/CHb-1	0.70	2986	27122	1.3
A1c	0.90	7805	83075	5.7
P3	1.36	32499	121972	5.9
A0	1.43	600083	1766849	86.0
Total Area:		2054603		

Concentration:	%
A1c	5.7